Diagram : Implementasi Many to Many

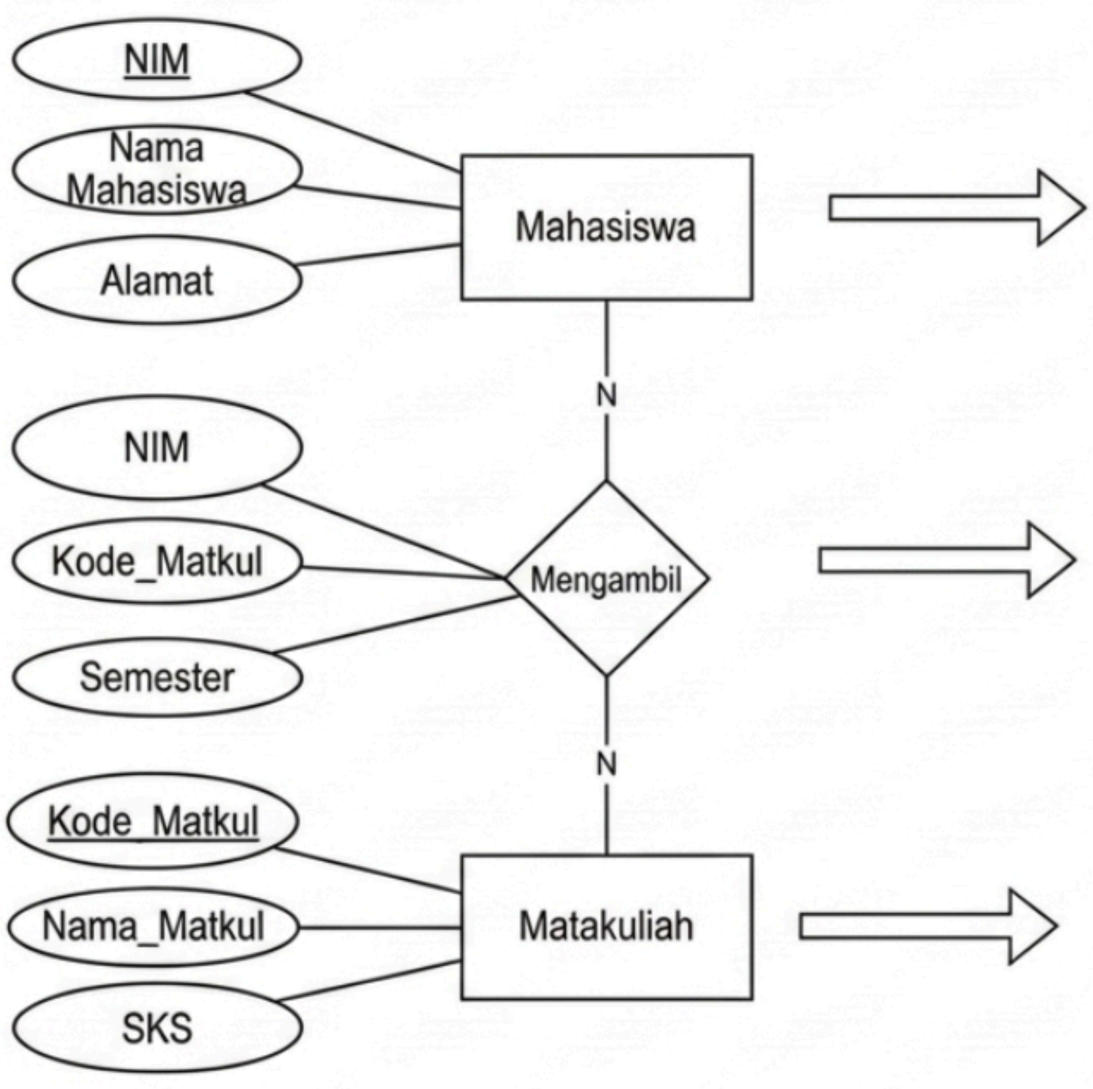

Tabel Mahasiswa		
NIM	Nama Mahasiswa	Alamat
101	Budi Santoso	Lombok
102	Ani Setia	Sumbawa

Tabel Mengambil		
NIM	**Kode_Matkul**	**Semester**
101	MTK01	Genap 2026
101	FIS01	Genap 2026
102	MTK01	Genap 2026

Tabel Matakuliah		
Kode_Matkul	**Nama_Matkul**	**SKS**
MTK01	Matematika Dasar	3
FIS01	Fisika Dasar	4